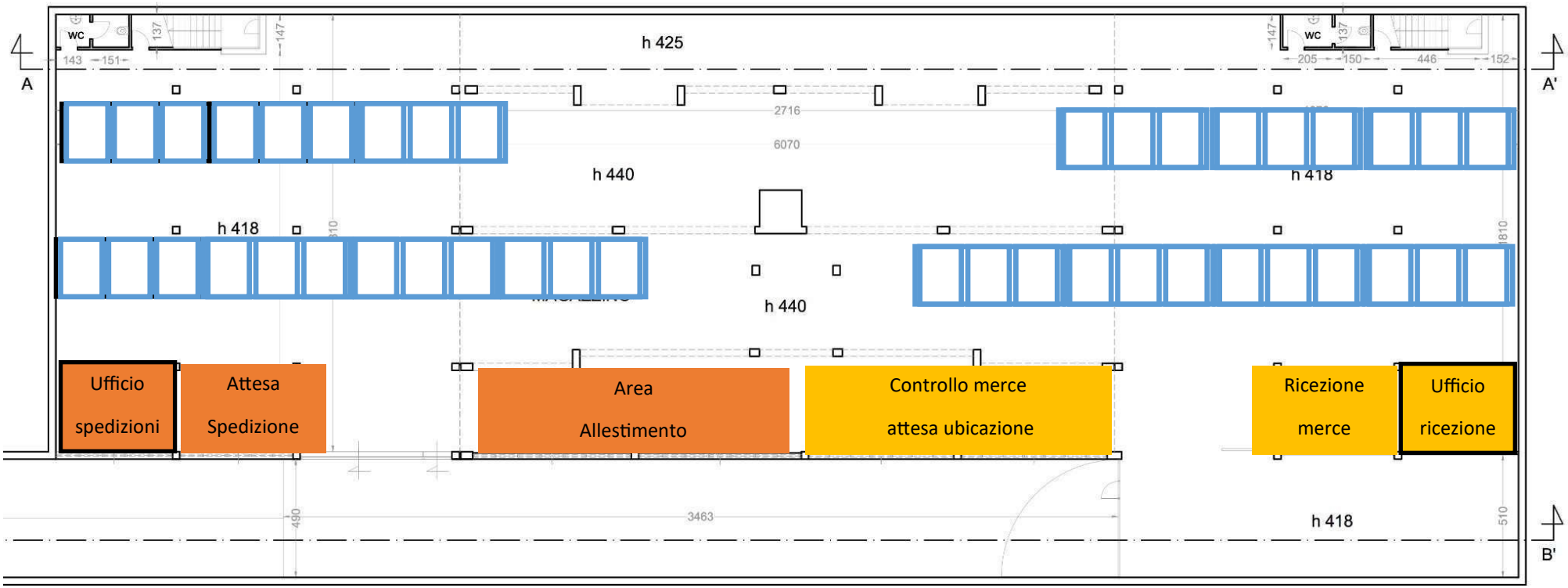

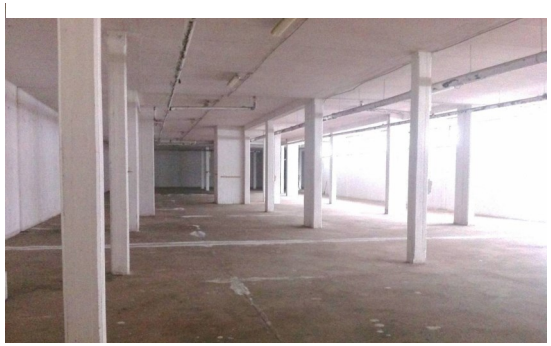

PIANTA MAGAZZINO

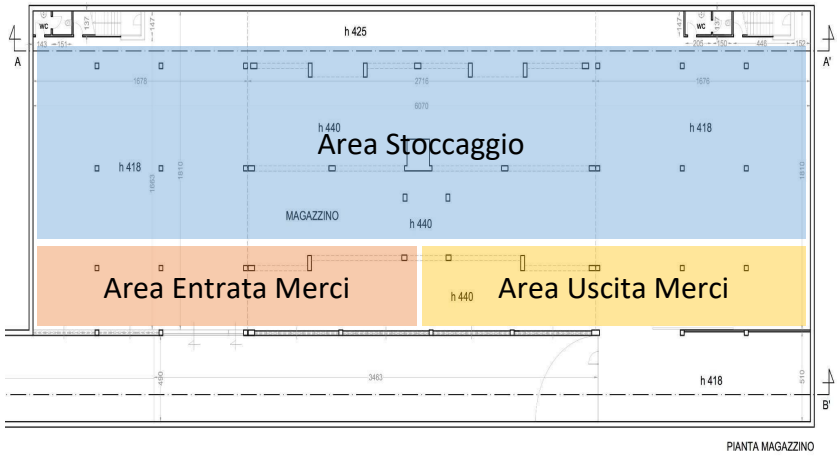

Posti pallet 126

Altezza massima pallet 1000 mm

Volume Totale 120 m3